10320 Camino Santa Fe, Suite G
San Diego, CA 92121
Tel: 858.875.1900 Fax: 858.875.1999

LHX9 antibody - C-terminal region

Rabbit Polyclonal Antibody
Catalog # AI10917

Specification

LHX9 antibody - C-terminal region - Product Information

Application	**IHC, WB**
Primary Accession	Q86UH2
Other Accession	NM_020204, NP_064589
Reactivity	**Human, Mouse, Rat, Rabbit, Zebrafish, Pig, Horse, Bovine, Dog**
Predicted	**Human, Mouse, Rat, Rabbit, Zebrafish, Chicken, Horse, Bovine, Dog**
Host	**Rabbit**
Clonality	**Polyclonal**
Calculated MW	**44kDa KDa**

LHX9 antibody - C-terminal region - Additional Information

Format
Liquid. Purified antibody supplied in 1x PBS buffer with 0.09% (w/v) sodium azide and 2% sucrose.

Reconstitution & Storage
Add 100 ul of distilled water. Final anti-LHX9 antibody concentration is 1 mg/ml in PBS buffer with 2% sucrose. For longer periods of storage, store at 20°C. Avoid repeat freeze-thaw cycles.

Precautions
LHX9 antibody - C-terminal region is for research use only and not for use in diagnostic or therapeutic procedures.

LHX9 antibody - C-terminal region - Protein Information

LHX9 antibody - C-terminal region - Protocols

Provided below are standard protocols that you may find useful for product applications.

- Western Blot
- Blocking Peptides
- Dot Blot
- Immunohistochemistry
- Immunofluorescence
- Immunoprecipitation
- Flow Cytomety
- Cell Culture

LHX9 antibody - C-terminal region - Images

10320 Camino Santa Fe, Suite G
San Diego, CA 92121
Tel: 858.875.1900 Fax: 858.875.1999

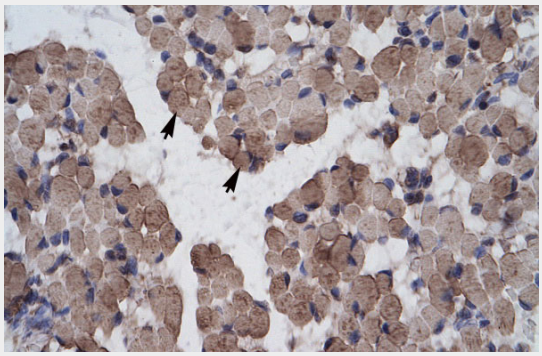

Human Muscle

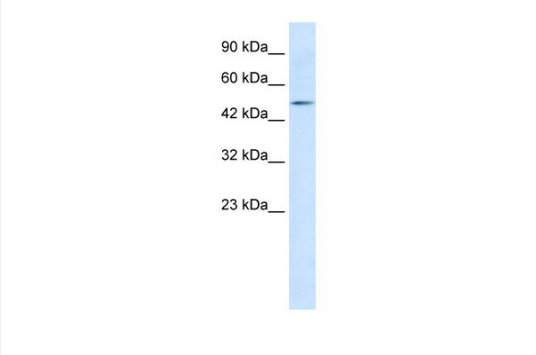

WB Suggested Anti-LHX9 Antibody Titration: 1.25µg/ml
ELISA Titer: 1:312500
Positive Control: Jurkat cell lysate