10320 Camino Santa Fe, Suite G
San Diego, CA 92121
Tel: 858.875.1900 Fax: 858.875.1999

GAS7 antibody - C-terminal region
Rabbit Polyclonal Antibody
Catalog # AI12840

Specification

GAS7 antibody - C-terminal region - Product Information

Application	**WB**
Primary Accession	Q7Z571
Other Accession	NM_201433, NP_958839
Reactivity	**Human, Mouse, Rat, Rabbit, Zebrafish, Pig, Horse, Bovine, Guinea Pig, Dog**
Predicted	**Human, Mouse, Rat, Rabbit, Pig, Chicken, Horse, Bovine, Guinea Pig, Dog**
Host	**Rabbit**
Clonality	**Polyclonal**
Calculated MW	**54kDa KDa**

GAS7 antibody - C-terminal region - Additional Information

Alias Symbol	**KIAA0394, MGC1348, MLL/GAS7**

Format
Liquid. Purified antibody supplied in 1x PBS buffer with 0.09% (w/v) sodium azide and 2% sucrose.

Reconstitution & Storage
Add 100 ul of distilled water. Final anti-GAS7 antibody concentration is 1 mg/ml in PBS buffer with 2% sucrose. For longer periods of storage, store at 20°C. Avoid repeat freeze-thaw cycles.

Precautions
GAS7 antibody - C-terminal region is for research use only and not for use in diagnostic or therapeutic procedures.

GAS7 antibody - C-terminal region - Protein Information

GAS7 antibody - C-terminal region - Protocols

Provided below are standard protocols that you may find useful for product applications.

- Western Blot
- Blocking Peptides
- Dot Blot
- Immunohistochemistry
- Immunofluorescence
- Immunoprecipitation
- Flow Cytomety
- Cell Culture

GAS7 antibody - C-terminal region - Images

10320 Camino Santa Fe, Suite G
San Diego, CA 92121
Tel: 858.875.1900 Fax: 858.875.1999

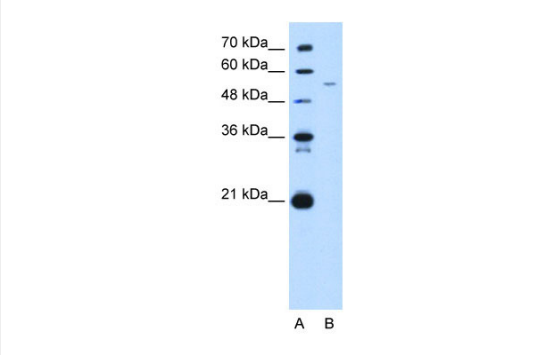

WB Suggested Anti-GAS7 Antibody Titration: 5.0µg/ml
Positive Control: HepG2 cell lysate

GAS7 antibody - C-terminal region - References

Chao,C.C.,(2005)J.Neurosci.Res.81(2),153-162ReconstitutionandStorage:Forshorttermuse,storeat2-8Cupto1week.Forlongtermstorage,storeat-20Cinsmallaliquotstopreventfreeze-thawcycles.