10320 Camino Santa Fe, Suite G
San Diego, CA 92121
Tel: 858.875.1900 Fax: 858.875.1999

CD86 antibody - C-terminal region
Rabbit Polyclonal Antibody
Catalog # AI14904

Specification

CD86 antibody - C-terminal region - Product Information

Application	**WB**
Primary Accession	P42081-4
Other Accession	NM_176892, NP_795711
Reactivity	**Human, Pig**
Predicted	**Human**
Host	**Rabbit**
Clonality	**Polyclonal**
Calculated MW	**30kDa KDa**

CD86 antibody - C-terminal region - Additional Information

Alias Symbol	**B7-2, B70, CD28LG2, LAB72, MGC34413, B7.2**

Format
Liquid. Purified antibody supplied in 1x PBS buffer with 0.09% (w/v) sodium azide and 2% sucrose.

Reconstitution & Storage
Add 50 ul of distilled water. Final anti-CD86 antibody concentration is 1 mg/ml in PBS buffer with 2% sucrose. For longer periods of storage, store at 20°C. Avoid repeat freeze-thaw cycles.

Precautions
CD86 antibody - C-terminal region is for research use only and not for use in diagnostic or therapeutic procedures.

CD86 antibody - C-terminal region - Protein Information

CD86 antibody - C-terminal region - Protocols

Provided below are standard protocols that you may find useful for product applications.

- Western Blot
- Blocking Peptides
- Dot Blot
- Immunohistochemistry
- Immunofluorescence
- Immunoprecipitation
- Flow Cytomety
- Cell Culture

CD86 antibody - C-terminal region - Images

10320 Camino Santa Fe, Suite G
San Diego, CA 92121
Tel: 858.875.1900 Fax: 858.875.1999

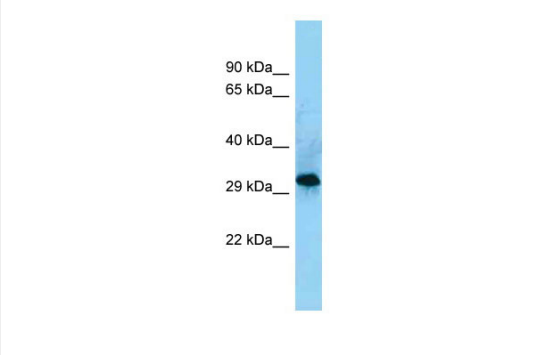

WB Suggested Anti-CD86 Antibody Titration: 1.0 µg/ml
Positive Control: COLO205 Whole Cell