10320 Camino Santa Fe, Suite G
San Diego, CA 92121
Tel: 858.875.1900 Fax: 858.875.1999

SC6A6 Antibody - N-terminal region
Rabbit Polyclonal Antibody
Catalog # AI16128

Specification

SC6A6 Antibody - N-terminal region - Product Information

Application	**WB**
Primary Accession	P31641-2
Reactivity	**Human**
Host	**Rabbit**
Clonality	**Polyclonal**
Calculated MW	**22kDa KDa**

SC6A6 Antibody - N-terminal region - Additional Information

Alias Symbol	**SLC6A6,**

Format
Liquid. Purified antibody supplied in 1x PBS buffer with 0.09% (w/v) sodium azide and 2% sucrose.

Reconstitution & Storage
Add 50 &mu, l of distilled water. Final Anti-SC6A6 antibody concentration is 1 mg/ml in PBS buffer with 2% sucrose. For longer periods of storage, store at -20°C. Avoid repeat freeze-thaw cycles.

Precautions
SC6A6 Antibody - N-terminal region is for research use only and not for use in diagnostic or therapeutic procedures.

SC6A6 Antibody - N-terminal region - Protein Information

SC6A6 Antibody - N-terminal region - Protocols

Provided below are standard protocols that you may find useful for product applications.

- Western Blot
- Blocking Peptides
- Dot Blot
- Immunohistochemistry
- Immunofluorescence
- Immunoprecipitation
- Flow Cytomety
- Cell Culture

SC6A6 Antibody - N-terminal region - Images

10320 Camino Santa Fe, Suite G
San Diego, CA 92121
Tel: 858.875.1900 Fax: 858.875.1999

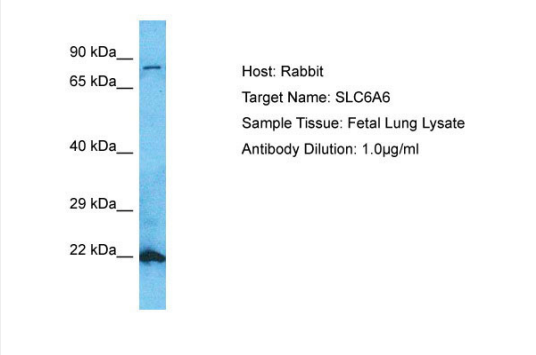

Host: Rabbit
Target Name: SC6A6
Sample Tissue: Fetal Lung lysates
Antibody Dilution: 1.0µg/ml