10320 Camino Santa Fe, Suite G
San Diego, CA 92121
Tel: 858.875.1900 Fax: 858.875.1999

SPANXC / SPANX-C Antibody (aa31-47)

Rabbit Polyclonal Antibody
Catalog # ALS11360

Specification

SPANXC / SPANX-C Antibody (aa31-47) - Product Information

Application	**IHC**
Primary Accession	Q8TAD1
Reactivity	**Human**
Host	**Rabbit**
Clonality	**Polyclonal**
Calculated MW	**11kDa KDa**

SPANXC / SPANX-C Antibody (aa31-47) - Additional Information

Other Names
Sperm protein associated with the nucleus on the X chromosome E, Nuclear-associated protein SPAN-Xe, SPANX-E, SPANX family member E, SPANXE

Target/Specificity
Amino acids 31-47 of human SPANX-C protein.

Reconstitution & Storage
Long term: -20°C; Short term: +4°C. Avoid repeat freeze-thaw cycles.

Precautions
SPANXC / SPANX-C Antibody (aa31-47) is for research use only and not for use in diagnostic or therapeutic procedures.

SPANXC / SPANX-C Antibody (aa31-47) - Protein Information

Volume
50 µl

SPANXC / SPANX-C Antibody (aa31-47) - Protocols

Provided below are standard protocols that you may find useful for product applications.

- Western Blot
- Blocking Peptides
- Dot Blot
- Immunohistochemistry
- Immunofluorescence
- Immunoprecipitation
- Flow Cytomety
- Cell Culture

10320 Camino Santa Fe, Suite G
San Diego, CA 92121
Tel: 858.875.1900 Fax: 858.875.1999

SPANXC / SPANX-C Antibody (aa31-47) - Images

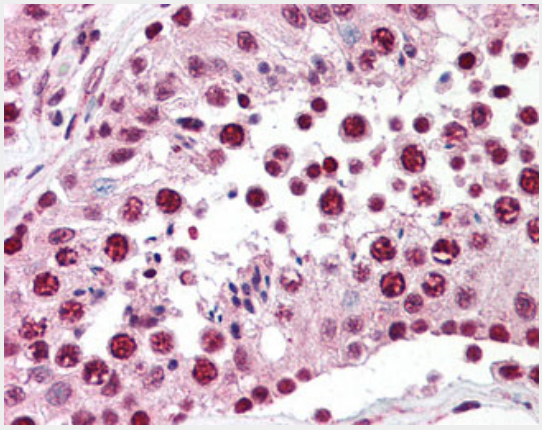

Anti-SPANXC antibody IHC of human testis.

SPANXC / SPANX-C Antibody (aa31-47) - References

Zendman A.J.,et al.Gene 309:125-133(2003).
Kouprina N.,et al.Genome Res. 15:1477-1486(2005).
Larionov V.,et al.Submitted (NOV-2006) to the EMBL/GenBank/DDBJ databases.