10320 Camino Santa Fe, Suite G
San Diego, CA 92121
Tel: 858.875.1900 Fax: 858.875.1999

PTPRT Antibody (Internal)

Goat Polyclonal Antibody
Catalog # ALS12339

Specification

PTPRT Antibody (Internal) - Product Information

Application	**IHC**
Primary Accession	O14522
Reactivity	**Human**
Host	**Goat**
Clonality	**Polyclonal**
Calculated MW	**162kDa KDa**

PTPRT Antibody (Internal) - Additional Information

Gene ID 11122

Other Names
Receptor-type tyrosine-protein phosphatase T, R-PTP-T, 3.1.3.48, Receptor-type tyrosine-protein phosphatase rho, RPTP-rho, PTPRT, KIAA0283

Target/Specificity
Human PTPRT. This antibody is expected to recognise both reported isoforms. Epitope corresponding to aa 58-69 of human PTPRT protein.

Reconstitution & Storage
Store at -20°C. Minimize freezing and thawing.

Precautions
PTPRT Antibody (Internal) is for research use only and not for use in diagnostic or therapeutic procedures.

PTPRT Antibody (Internal) - Protein Information

Name PTPRT

Synonyms KIAA0283

Function
May be involved in both signal transduction and cellular adhesion in the CNS.

Cellular Location
Membrane; Single-pass type I membrane protein.

Tissue Location
Expressed in colon, lung, heart and testis, as well as in fetal and adult brain. Not detected in muscle and peripheral blood leukocytes.

10320 Camino Santa Fe, Suite G
San Diego, CA 92121
Tel: 858.875.1900 Fax: 858.875.1999

Volume
125 µl

PTPRT Antibody (Internal) - Protocols

Provided below are standard protocols that you may find useful for product applications.

- Western Blot
- Blocking Peptides
- Dot Blot
- Immunohistochemistry
- Immunofluorescence
- Immunoprecipitation
- Flow Cytomety
- Cell Culture

PTPRT Antibody (Internal) - Images

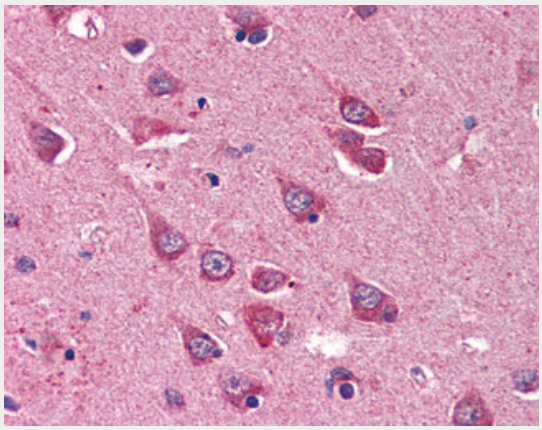

Anti-PTPRT antibody IHC of human brain, cortex.

PTPRT Antibody (Internal) - Background

May be involved in both signal transduction and cellular adhesion in the CNS.

PTPRT Antibody (Internal) - References

McAndrew P.E.,et al.Brain Res. Mol. Brain Res. 56:9-21(1998).
Ohara O.,et al.DNA Res. 4:53-59(1997).
Deloukas P.,et al.Nature 414:865-871(2001).
Besco J.A.,et al.BMC Genomics 2:1-1(2001).
Besco J.A.,et al.BMC Genomics 2:5-5(2001).