10320 Camino Santa Fe, Suite G
San Diego, CA 92121
Tel: 858.875.1900 Fax: 858.875.1999

TMEM87B Antibody (C-term)

Affinity Purified Rabbit Polyclonal Antibody (Pab)
Catalog # AP5285b

Specification

TMEM87B Antibody (C-term) - Product Information

Application	**WB,E**
Primary Accession	Q96K49
Reactivity	**Human, Mouse**
Host	**Rabbit**
Clonality	**Polyclonal**
Isotype	**Rabbit IgG**
Calculated MW	**63536**
Antigen Region	**484-513**

TMEM87B Antibody (C-term) - Additional Information

Gene ID 84910

Other Names
Transmembrane protein 87B, TMEM87B

Target/Specificity
This TMEM87B antibody is generated from rabbits immunized with a KLH conjugated synthetic peptide between 484-513 amino acids from the C-terminal region of human TMEM87B.

Dilution
WB~~1:1000

Format
Purified polyclonal antibody supplied in PBS with 0.09% (W/V) sodium azide. This antibody is purified through a protein A column, followed by peptide affinity purification.

Storage
Maintain refrigerated at 2-8°C for up to 2 weeks. For long term storage store at -20°C in small aliquots to prevent freeze-thaw cycles.

Precautions
TMEM87B Antibody (C-term) is for research use only and not for use in diagnostic or therapeutic procedures.

TMEM87B Antibody (C-term) - Protein Information

Name TMEM87B (HGNC:25913)

Function May be involved in retrograde transport from endosomes to the trans-Golgi network (TGN).

10320 Camino Santa Fe, Suite G
San Diego, CA 92121
Tel: 858.875.1900 Fax: 858.875.1999

Cellular Location
Golgi apparatus membrane; Multi-pass membrane protein

TMEM87B Antibody (C-term) - Protocols

Provided below are standard protocols that you may find useful for product applications.

- Western Blot
- Blocking Peptides
- Dot Blot
- Immunohistochemistry
- Immunofluorescence
- Immunoprecipitation
- Flow Cytomety
- Cell Culture

TMEM87B Antibody (C-term) - Images

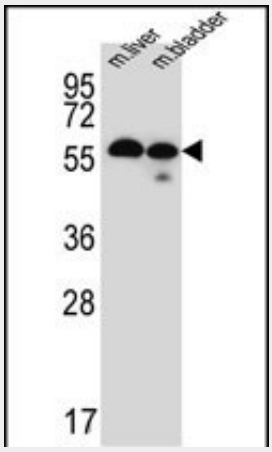

Western blot analysis of TMEM87B Antibody (C-term) (Cat. #AP5285b) in mouse liver,bladder tissue lysates (35ug/lane).TMEM87B (arrow) was detected using the purified Pab.

TMEM87B Antibody (C-term) - References

Johnson, J.M., et al. Science 302(5653):2141-2144(2003)