10320 Camino Santa Fe, Suite G
San Diego, CA 92121
Tel: 858.875.1900 Fax: 858.875.1999

TFEB Antibody
Catalog # ASC11471

Specification

TFEB Antibody - Product Information

Application	**IHC, IF**
Primary Accession	P19484
Other Accession	NP_009093, 24307933
Reactivity	**Human**
Host	**Rabbit**
Clonality	**Polyclonal**
Isotype	**IgG**
Calculated MW	**N/A KDa**
Application Notes	**TFEB antibody can be used for detection of TFEB by immunohistochemistry at 2.5 µg/ml.**

TFEB Antibody - Additional Information

Gene ID	**7942**

Target/Specificity
TFEB; TFEB antibody is human specific. At least three isoforms of TFEB are known to exist.

Reconstitution & Storage
TFEB antibody can be stored at 4℃ for three months and -20℃, stable for up to one year.

Precautions
TFEB Antibody is for research use only and not for use in diagnostic or therapeutic procedures.

TFEB Antibody - Protein Information

Name TFEB {ECO:0000303|PubMed:2115126, ECO:0000312|HGNC:HGNC:11753}

Function
Transcription factor that acts as a master regulator of lysosomal biogenesis, autophagy, lysosomal exocytosis, lipid catabolism, energy metabolism and immune response (PubMed:21617040, PubMed:22576015, PubMed:22343943, PubMed:22692423, PubMed:25720963, PubMed:30120233, PubMed:31672913, PubMed:32612235, PubMed:32753672, PubMed:35662396, PubMed:36697823, PubMed:36749723, PubMed:<a

href="http://www.uniprot.org/citations/37079666" target="_blank">37079666). Specifically recognizes and binds E-box sequences (5'-CANNTG-3'); efficient DNA-binding requires dimerization with itself or with another MiT/TFE family member such as TFE3 or MITF (PubMed:1748288, PubMed:19556463, PubMed:29146937). Involved in the cellular response to amino acid availability by acting downstream of MTOR: in the presence of nutrients, TFEB phosphorylation by MTOR promotes its cytosolic retention and subsequent inactivation (PubMed:21617040, PubMed:22576015, PubMed:22343943, PubMed:22692423, PubMed:25720963, PubMed:32612235, PubMed:32753672, PubMed:35662396, PubMed:36697823). Upon starvation or lysosomal stress, inhibition of MTOR induces TFEB dephosphorylation, resulting in nuclear localization and transcription factor activity (PubMed:22576015, PubMed:22343943, PubMed:22692423, PubMed:25720963, PubMed:32612235, PubMed:32753672, PubMed:35662396, PubMed:36697823). Specifically recognizes and binds the CLEAR-box sequence (5'-GTCACGTGAC-3') present in the regulatory region of many lysosomal genes, leading to activate their expression, thereby playing a central role in expression of lysosomal genes (PubMed:19556463, PubMed:22692423). Regulates lysosomal positioning in response to nutrient deprivation by promoting the expression of PIP4P1 (PubMed:29146937). Acts as a positive regulator of autophagy by promoting expression of genes involved in autophagy (PubMed:21617040, PubMed:22576015, PubMed:23434374, PubMed:27278822). In association with TFE3, activates the expression of CD40L in T-cells, thereby playing a role in T-cell-dependent antibody responses in activated CD4(+) T-cells and thymus-dependent humoral immunity (By similarity). Specifically recognizes the gamma-E3 box, a subset of E-boxes, present in the heavy- chain immunoglobulin enhancer (PubMed:2115126). Plays a role in the signal transduction processes required for normal vascularization of the placenta (By similarity). Involved in the immune response to infection by the bacteria S.aureus, S.typhimurium or S.enterica: infection promotes itaconate production, leading to alkylation, resulting in nuclear localization and transcription factor activity (PubMed:35662396). Itaconate-mediated alkylation activates TFEB- dependent lysosomal biogenesis, facilitating the bacteria clearance during the antibacterial innate immune response (PubMed:35662396). In association with ACSS2, promotes the expression of genes involved in lysosome biogenesis and both autophagy upon glucose deprivation (PubMed:28552616).

Cellular Location

Nucleus. Cytoplasm, cytosol. Lysosome membrane. Note=Mainly present in the cytoplasm (PubMed:23434374, PubMed:33691586, PubMed:35662396). When nutrients are present, recruited to the lysosomal membrane via association with GDP- bound RagC/RRAGC (or RagD/RRAGD): it is then phosphorylated by MTOR (PubMed:23401004, PubMed:32612235, PubMed:36697823). Phosphorylation by MTOR prevents nuclear translocation and activity by promoting interaction with 14-3-3 proteins, such as YWHAZ (PubMed:22343943, PubMed:22692423, PubMed:23401004, PubMed:25720963, PubMed:32612235, PubMed:32753672, PubMed:35662396, PubMed:36697823, PubMed:37079666) Under aberrant lysosomal storage conditions, it translocates from the cytoplasm to the nucleus (PubMed:21617040, PubMed:22576015, PubMed:23434374, PubMed:25720963, PubMed:32753672). The translocation to the nucleus is regulated by ATP13A2 (PubMed:23434374, PubMed:27278822). Conversely, inhibition of mTORC1, starvation and lysosomal disruption, promotes dephosphorylation and translocation to the nucleus (PubMed:22343943, PubMed:22692423, PubMed:37079666) Exported from the nucleus in response to nutrient availability (PubMed:30120233). In macrophages, translocates into the nucleus upon live S.enterica infection (PubMed:27184844)

TFEB Antibody - Protocols

Provided below are standard protocols that you may find useful for product applications.

- Western Blot
- Blocking Peptides
- Dot Blot
- Immunohistochemistry
- Immunofluorescence
- Immunoprecipitation
- Flow Cytomety
- Cell Culture

TFEB Antibody - Images

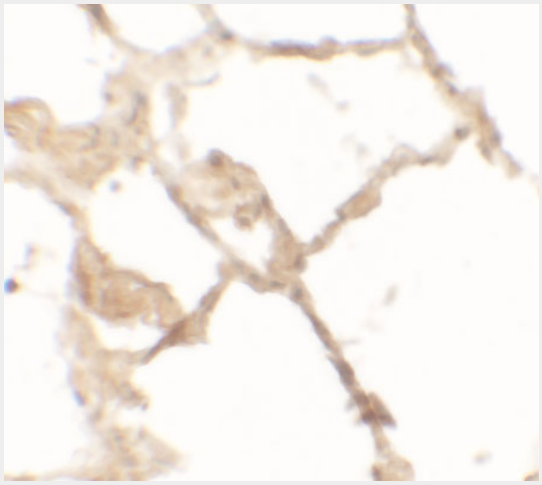

Immunohistochemistry of TFEB in human lung tissue with TFEB antibody at 2.5 µg/mL.

10320 Camino Santa Fe, Suite G
San Diego, CA 92121
Tel: 858.875.1900 Fax: 858.875.1999

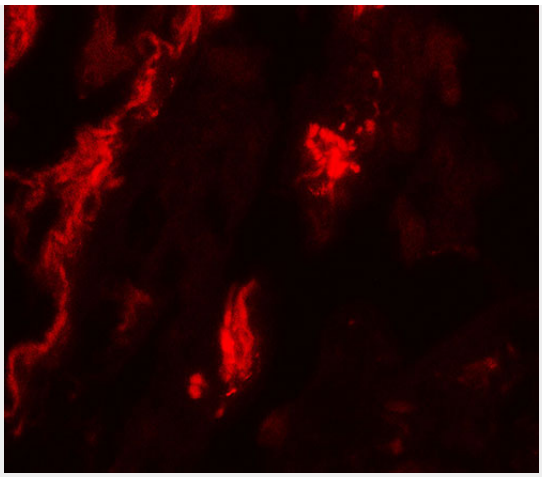

Immunofluorescence of TFEB in human lung tissue with TFEB antibody at 20 µg/mL.

TFEB Antibody - Background

The Transcription factor EB (TFEB) is a member in the basic helix-loop-helix leucine zipper superfamily of transcription factors that is translocated in a subset of renal tumors (1,2). Recent studies have shown that lysosomal biogenesis is regulated by TFEB (3), which is in turn regulated by the mammalian target of rapamycin (mTOR) complex 1 (4). Other evidence suggests that TFEB coordinates the major steps of the autophagic pathway by driving the expression of autophagy and lysosomal genes (5).

TFEB Antibody - References

Carr CS and Sharp PA. A helix-loop-helix protein related to the immunoglobulin E box-binding proteins. Mol. Cell Biol. 1990; 10:4384-8.
Davis IJ, Hsi BL, Arroyo JD, et al. Cloning of an alpha-TFEB fusion in renal tumors harboring the t(6;11)(p21;q13) chromosome translocation. Proc. Natl. Acad. Sci. USA 2003; 100:6051-6.
Sardiello M, Palmieri M, di Ronza A, et al. A gene network regulating lysosomal biogenesis and function. Science 2009; 325:473-7.
Pena-Llopis S, Vega-Rubin-de-Celis S, Schwartz JC, et al. Regulation of TFEB and V-ATPases my mTORC1. EMBO J. 2011; 30:3242-58.