10320 Camino Santa Fe, Suite G
San Diego, CA 92121
Tel: 858.875.1900 Fax: 858.875.1999

Anti-Rabbit IgG (H&L) Pre-Adsorbed Secondary Antibody

Goat Polyclonal, Unconjugated
Catalog # ASR1238

Specification

Anti-Rabbit IgG (H&L) Pre-Adsorbed Secondary Antibody - Product Information

Description	**Anti-RABBIT IgG (H&L) (GOAT) Antibody (Min X Human Serum Proteins)**
Host	**Goat**
Conjugate	**Unconjugated**
Target Species	**Rabbit**
Clonality	**Polyclonal**
Application	**,1,10,15,**
Application Note	**ELISA 1:35,000-1:325,000;Western Blot 1:3,000-1:35,000;Immunochemistry 1:1,000-1:5,000**
Physical State	**Liquid (sterile filtered)**
Host Isotype	**IgG**
Target Isotype	**IgG (H&L)**
Buffer	**0.02 M Potassium Phosphate, 0.15 M Sodium Chloride, pH 7.2**
Immunogen	**Rabbit IgG whole molecule**
Stabilizer	**None**
Preservative	**0.01% (w/v) Sodium Azide**

Anti-Rabbit IgG (H&L) Pre-Adsorbed Secondary Antibody - Additional Information

Shipping Condition
Wet Ice

Purity
This product was prepared from monospecific antiserum by immunoaffinity chromatography using Rabbit IgG coupled to agarose beads followed by solid phase adsorption(s) to remove any unwanted reactivities. Assay by immunoelectrophoresis resulted in a single precipitin arc against anti-Goat Serum, Rabbit IgG and Rabbit Serum. No reaction was observed against Human Serum Proteins. Specificity was confirmed by ELISA at less than 1%.

Storage Condition
Store vial at 4° C prior to opening. This product is stable for several weeks at 4° C as an undiluted liquid. Dilute only prior to immediate use. For extended storage aliquot contents and freeze at -20° C or below. Avoid cycles of freezing and thawing.

Precautions Note
This product is for research use only and is not intended for therapeutic or diagnostic applications.

Anti-Rabbit IgG (H&L) Pre-Adsorbed Secondary Antibody - Protein Information

10320 Camino Santa Fe, Suite G
San Diego, CA 92121
Tel: 858.875.1900 Fax: 858.875.1999

Anti-Rabbit IgG (H&L) Pre-Adsorbed Secondary Antibody - Protocols

Provided below are standard protocols that you may find useful for product applications.

- Western Blot
- Blocking Peptides
- Dot Blot
- Immunohistochemistry
- Immunofluorescence
- Immunoprecipitation
- Flow Cytomety
- Cell Culture

Anti-Rabbit IgG (H&L) Pre-Adsorbed Secondary Antibody - Images

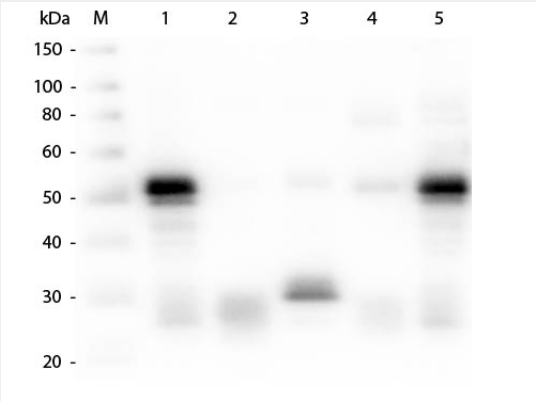

Western Blot of Anti-Rabbit IgG (H&L) (GOAT) Antibody . Lane M: 3 µl Molecular Ladder. Lane 1: Rabbit IgG whole molecule . Lane 2: Rabbit IgG F(ab) Fragment . Lane 3: Rabbit IgG F(c) Fragment . Lane 4: Rabbit IgM Whole Molecule . Lane 5: Normal Rabbit Serum . All samples were reduced. Load: 50 ng per lane. Block: MB-070 for 30 min at RT. Primary Antibody: Anti-Rabbit IgG (H&L) (GOAT) Antibody 1:1,000 for 60 min at RT. Secondary antibody: Anti-Goat IgG (DONKEY) Peroxidase Conjugated Antibody 1:40,000 in MB-070 for 30 min at RT. Predicted/Obsevered Size: 25 and 50 kDa for Rabbit IgG and Serum, 25 kDa for F(c) and F(ab), 70 and 23 kDa for IgM. Rabbit F(c) migrates slightly higher.