10320 Camino Santa Fe, Suite G
San Diego, CA 92121
Tel: 858.875.1900 Fax: 858.875.1999

DNMBP Antibody (monoclonal) (M01)

Mouse monoclonal antibody raised against a partial recombinant DNMBP.
Catalog # AT1803a

Specification

DNMBP Antibody (monoclonal) (M01) - Product Information

Application	**WB**
Primary Accession	Q6XZF7
Other Accession	BC041628
Reactivity	**Human**
Host	**mouse**
Clonality	**Monoclonal**
Isotype	**IgG3 Kappa**
Calculated MW	**177347**

DNMBP Antibody (monoclonal) (M01) - Additional Information

Gene ID 23268

Other Names
Dynamin-binding protein, Scaffold protein Tuba, DNMBP, KIAA1010

Target/Specificity
DNMBP (AAH41628, 491 a.a. ~ 590 a.a) partial recombinant protein with GST tag. MW of the GST tag alone is 26 KDa.

Dilution
WB~~1:500~1000

Format
Clear, colorless solution in phosphate buffered saline, pH 7.2 .

Storage
Store at -20°C or lower. Aliquot to avoid repeated freezing and thawing.

Precautions
DNMBP Antibody (monoclonal) (M01) is for research use only and not for use in diagnostic or therapeutic procedures.

DNMBP Antibody (monoclonal) (M01) - Protocols

Provided below are standard protocols that you may find useful for product applications.

- Western Blot
- Blocking Peptides
- Dot Blot
- Immunohistochemistry

10320 Camino Santa Fe, Suite G
San Diego, CA 92121
Tel: 858.875.1900 Fax: 858.875.1999

- Immunofluorescence
- Immunoprecipitation
- Flow Cytomety
- Cell Culture

DNMBP Antibody (monoclonal) (M01) - Images

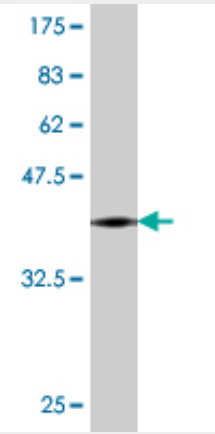

Antibody Reactive Against Recombinant Protein.Western Blot detection against Immunogen (36.63 KDa) .

DNMBP Antibody (monoclonal) (M01) - Background

DNMBP belongs to the DBL (MIM 311030) family of guanine nucleotide exchange factors and plays a role in the regulation of cell junctions (Otani et al., 2006 [PubMed 17015620]).

DNMBP Antibody (monoclonal) (M01) - References

Identification of SH3 domain interaction partners of human FasL (CD178) by phage display screening. Voss M, et al. BMC Immunol, 2009 Oct 6. PMID 19807924.Identification of multi-SH3 domain-containing protein interactome in pancreatic cancer: a yeast two-hybrid approach. Thalappilly S, et al. Proteomics, 2008 Aug. PMID 18654987.Association analysis of dynamin-binding protein (DNMBP) on chromosome 10q with late onset Alzheimer's disease in a large caucasian UK sample. Morgan AR, et al. Am J Med Genet B Neuropsychiatr Genet, 2009 Jan 5. PMID 18452187.DNMBP is genetically associated with Alzheimer dementia in the Belgian population. Bettens K, et al. Neurobiol Aging, 2009 Dec. PMID 18359537.No association of dynamin binding protein (DNMBP) gene SNPs and Alzheimer's disease. Minster RL, et al. Neurobiol Aging, 2008 Oct. PMID 17442457.