10320 Camino Santa Fe, Suite G
San Diego, CA 92121
Tel: 858.875.1900 Fax: 858.875.1999

TFAP4 Antibody (monoclonal) (M02)

Mouse monoclonal antibody raised against a partial recombinant TFAP4.
Catalog # AT4214a

Specification

TFAP4 Antibody (monoclonal) (M02) - Product Information

Application	**IF, WB**
Primary Accession	Q01664
Other Accession	NM_003223
Reactivity	**Human**
Host	**mouse**
Clonality	**Monoclonal**
Isotype	**IgG2a Kappa**
Calculated MW	**38726**

TFAP4 Antibody (monoclonal) (M02) - Additional Information

Gene ID 7023

Other Names
Transcription factor AP-4, Activating enhancer-binding protein 4, Class C basic helix-loop-helix protein 41, bHLHc41, TFAP4, BHLHC41

Target/Specificity
TFAP4 (NP_003214, 93 a.a. ~ 192 a.a) partial recombinant protein with GST tag. MW of the GST tag alone is 26 KDa.

Dilution
WB~~1:500~1000

Format
Clear, colorless solution in phosphate buffered saline, pH 7.2 .

Storage
Store at -20°C or lower. Aliquot to avoid repeated freezing and thawing.

Precautions
TFAP4 Antibody (monoclonal) (M02) is for research use only and not for use in diagnostic or therapeutic procedures.

TFAP4 Antibody (monoclonal) (M02) - Protocols

Provided below are standard protocols that you may find useful for product applications.

- Western Blot
- Blocking Peptides
- Dot Blot

10320 Camino Santa Fe, Suite G
San Diego, CA 92121
Tel: 858.875.1900 Fax: 858.875.1999

- Immunohistochemistry
- Immunofluorescence
- Immunoprecipitation
- Flow Cytomety
- Cell Culture

TFAP4 Antibody (monoclonal) (M02) - Images

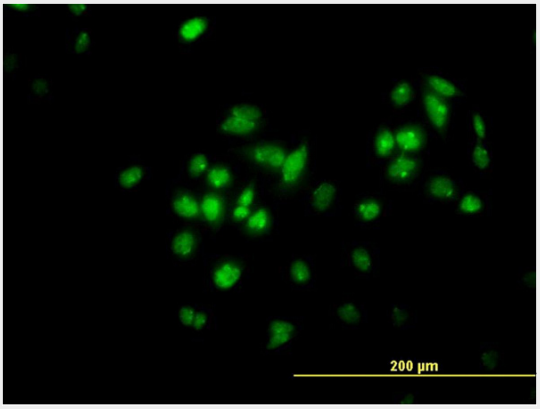

Immunofluorescence of monoclonal antibody to TFAP4 on HeLa cell. [antibody concentration 10 ug/ml]

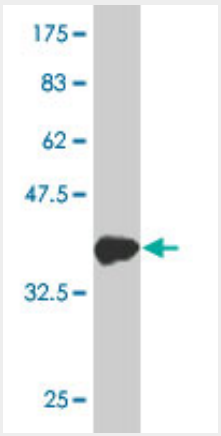

Antibody Reactive Against Recombinant Protein.Western Blot detection against Immunogen (36.74 KDa) .

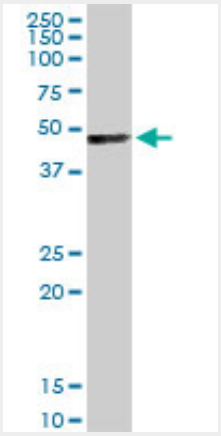

TFAP4 monoclonal antibody (M02), clone 7C5. Western Blot analysis of TFAP4 expression in

human colon.

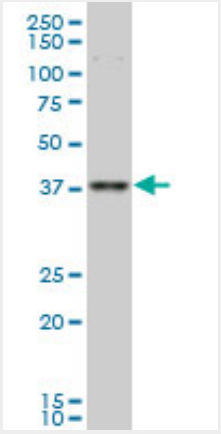

TFAP4 monoclonal antibody (M02), clone 7C5 Western Blot analysis of TFAP4 expression in Hela S3 NE ((Cat # AT4214a)

TFAP4 Antibody (monoclonal) (M02) - Background

Transcription factors of the basic helix-loop-helix-zipper (bHLH-ZIP) family contain a basic domain, which is used for DNA binding, and HLH and ZIP domains, which are used for oligomerization. Transcription factor AP4 activates both viral and cellular genes by binding to the symmetrical DNA sequence CAGCTG (Mermod et al., 1988 [PubMed 2833704]; Hu et al., 1990 [PubMed 2123466]).

TFAP4 Antibody (monoclonal) (M02) - References

Defining the human deubiquitinating enzyme interaction landscape. Sowa ME, et al. Cell, 2009 Jul 23. PMID 19615732.Complementary quantitative proteomics reveals that transcription factor AP-4 mediates E-box-dependent complex formation for transcriptional repression of HDM2. Ku WC, et al. Mol Cell Proteomics, 2009 Sep. PMID 19505873.AP4 encodes a c-MYC-inducible repressor of p21. Jung P, et al. Proc Natl Acad Sci U S A, 2008 Sep 30. PMID 18818310.Upregulation of activator protein-4 in human colorectal cancer with metastasis. Cao J, et al. Int J Surg Pathol, 2009 Feb. PMID 18480385.Transfer-NMR and docking studies identify the binding of the peptide derived from activating transcription factor 4 to protein ubiquitin ligase beta-TrCP. Competition STD-NMR with beta-catenin. Pons J, et al. Biochemistry, 2008 Jan 8. PMID 18052253.